



\$699,900

10237 DODGE LN, LOUISVILLE, KY 40272

<http://zhomesre.com>

PRIVATE LIVING IN THE HEART OF VALLEY STATION1!! 5.43 acres OF PARK LIKE setting located at the end of Dodge lane in Prairie Village. This home features Two bedrooms and 1 bath. Brick home being sold with home at 10243 Dodge ln. Extra large 5 car garage would be perfect for a car enthusiast!! Updated [...]

- 2 beds
- 1 bath
- Single Family Residence
- Active
- 1961 sq ft

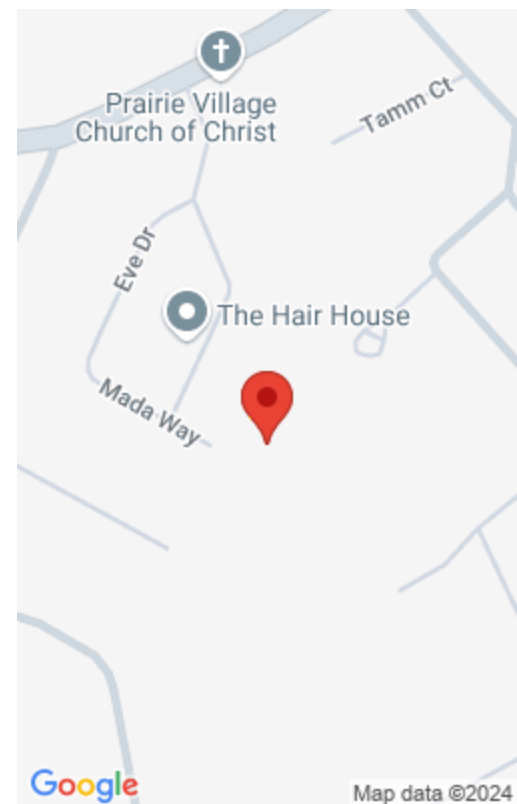

Basics

Type: Single Family Residence

Bedrooms: 2 beds

Area: 1961 sq ft

Year built: 1937

Subdivision Name: NONE

Status: Active

Bathrooms: 1 bath

Lot size: 236531 sq ft

County Or Parish: Jefferson

Bathrooms Full: 1

Rooms

Rooms Total: 6

Building Details

Foundation Details: Concrete Blk

Electric: Residential

Roof: Shingle

Garage Spaces: 5

Stories: 1

Fencing: Partial, Chain Link

Construction Materials: Brick, Vinyl Siding

Basement: Partially finished

Amenities & Features

Exterior Features: Patio, Porch

Parking Features: 1 Car Carport, Attached

Utilities: Public Sewer, Public Water

Heating: Natural Gas

Miscellaneous

List Office Name: Padgett REALTORS

