

Boundaries are approximate

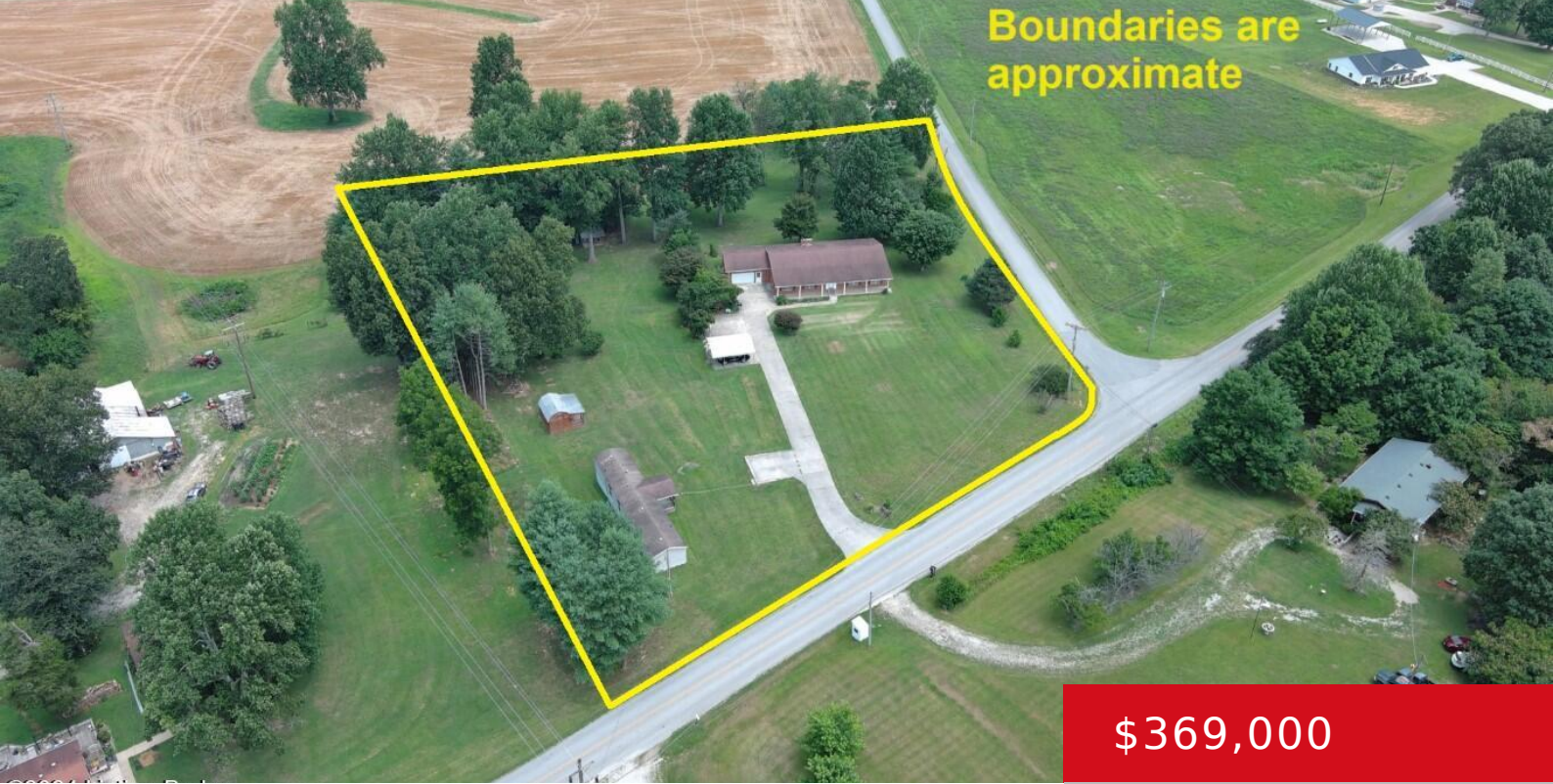

**\$369,000**

**1865 SANDY HILL RD, GUSTON, KY 40142**

<https://zhomesre.com>

- 4 beds
- 3 baths
- Single Family Residence
- Active
- 2073 sq ft

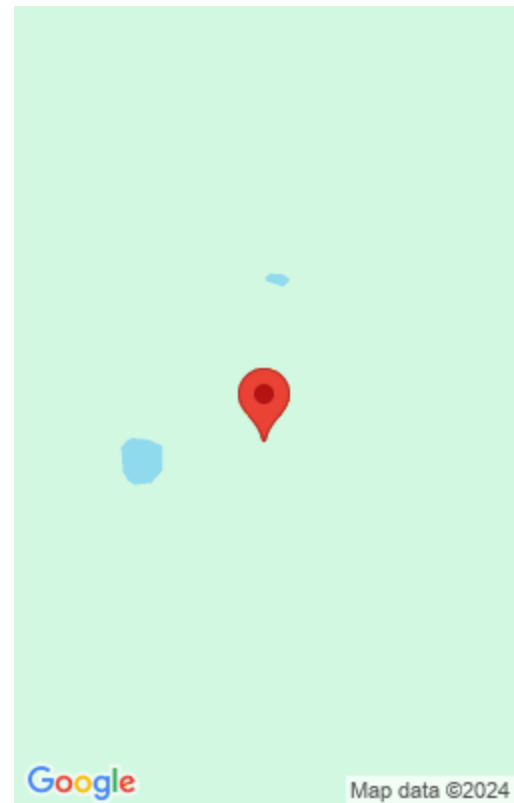

---

## Basics

**Type:** Single Family Residence

**Bedrooms:** 4 beds

**Area:** 2073 sq ft

**Year built:** 1977

**Subdivision Name:** NONE

**Status:** Active

**Bathrooms:** 3 baths

**Lot size:** 2 sq ft

**County Or Parish:** Meade

**Bathrooms Full:** 1

---

## Rooms

**Rooms Total:** 9

---

## Building Details

**Foundation Details:** Concrete Blk

**Electric:** Residential

**Construction Materials:** Brick

**Basement:** Unfinished, Walk-up

**Stories:** 1

**Roof:** Shingle

**Garage Spaces:** 2

---

## Amenities & Features

**Utilities:** Electricity Connected, Septic System, Well Water **Parking Features:** Attached

**Heating:** Forced Air, Heat Pump

---

## School Information

**High School District:** Meade

