



\$190,000

2503 LAMBORNE BLVD, LOUISVILLE, KY 40272

<https://zhomesre.com>

Welcome to 2503 Lamborne Blvd in the desirable Windsor Place neighborhood! The main floor offers 925 sq. ft. with a cozy living room, 2 bedrooms with laminate flooring, and 1 bath. No carpet—enjoy all hard surface flooring throughout! Originally a 3-bedroom, it can easily be converted back. The kitchen features tile flooring, and the living [...]

- 2 beds
- 1 bath
- Single Family Residence
- Pending
- 1725 sq ft

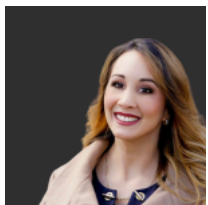

Miriam C Castano Reyes

ZHomes Real Estate

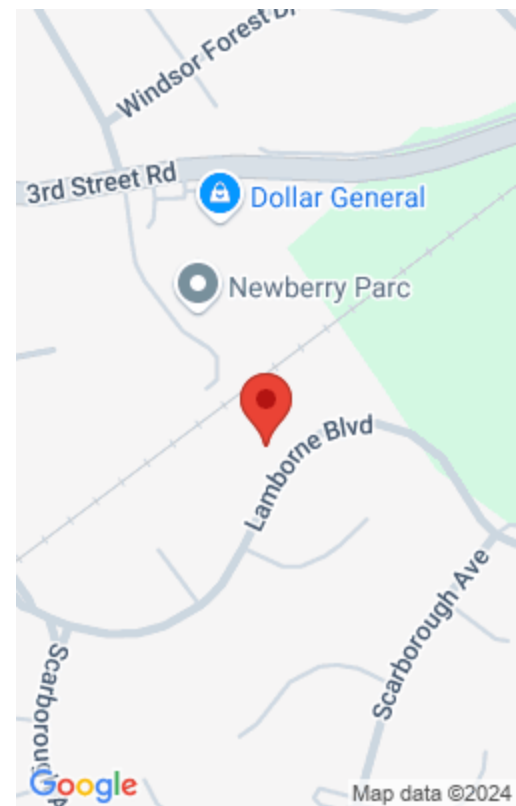

Basics

Type: Single Family Residence

Bedrooms: 2 beds

Area: 1725 sq ft

Year built: 1970

Subdivision Name: WINDSOR PLACE

Status: Pending

Bathrooms: 1 bath

Lot size: 6534 sq ft

County Or Parish: Jefferson

Bathrooms Full: 1

Rooms

Rooms Total: 6

Building Details

Foundation Details: Poured Concrete

Electric: Residential

Roof: Shingle

Basement: Finished, Partially finished

Stories: 1

Fencing: Full, Chain Link

Construction Materials: Brick, Brk/Ven

Amenities & Features

Cooling: Central Air

Utilities: Fuel:Natural, Public Sewer, Public Water

Heating: Forced Air, Natural Gas

Exterior Features: Patio, Porch

Parking Features: 1 Car Carport

