



\$185,000

2802 WHITLOCK ST, LOUISVILLE, KY 40213

<https://zhomesre.com>

This beautifully remodeled 3-bedroom, 1-bath home offers modern living in a classic neighborhood. Featuring water-proof luxury vinyl plank flooring throughout and a kitchen with new stainless steel appliances that remain, it's ready for move-in. The bathroom boasts custom tile design for a chic touch, while updated modern light fixtures brighten the space. Enjoy the privacy [...]

- 3 beds
- 1 bath
- Single Family Residence
- Pending
- 925 sq ft

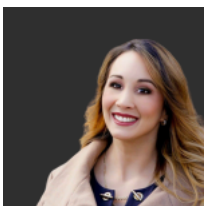

Miriam C Castano Reyes

ZHomes Real Estate

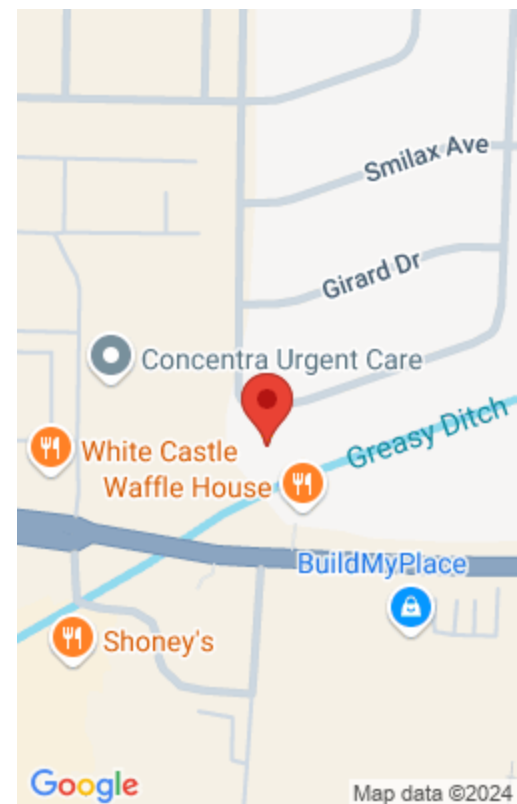

Basics

Type: Single Family Residence **Status:** Pending

Bedrooms: 3 beds

Bathrooms: 1 bath

Area: 925 sq ft

Lot size: 10890 sq ft

Year built: 1966

Lot Features: Flood Insurance Req, Sidewalk, Storm Sewer

County Or Parish: Jefferson

Subdivision Name: PRESTON PARK

Bathrooms Full: 1

Rooms

Rooms Total: 6

Building Details

Foundation Details: Crawl Space **Stories:** 1

Electric: Residential

Fencing: None

Roof: Shingle

Construction Materials: Aluminum Siding, Wood Frame, Brick, Brk/Ven

Basement: None

Amenities & Features

Cooling: Central Air

Utilities: Electricity Connected, Fuel:Natural, Public Sewer, Public Water

Parking Features: Driveway

Heating: Forced Air, Natural Gas

School Information



